5

#25

Intro-Wendy/Brian/Eva/David
Eva Carl
Vs.1- ALL
Vs 2- David
Vs 3- David
Vs 4- ~~Reba~~ Floyd Margie
Vs-5- ooh/Delrene autoharp
Vs.1- ALL
Eva & ~~Carolyn~~ Linda (flute) only

no - h
dwells

au,
part,

Amazing Grace

Words by
JOHN NEWTON

Traditional Melody

FIRST NOTE

Moderately

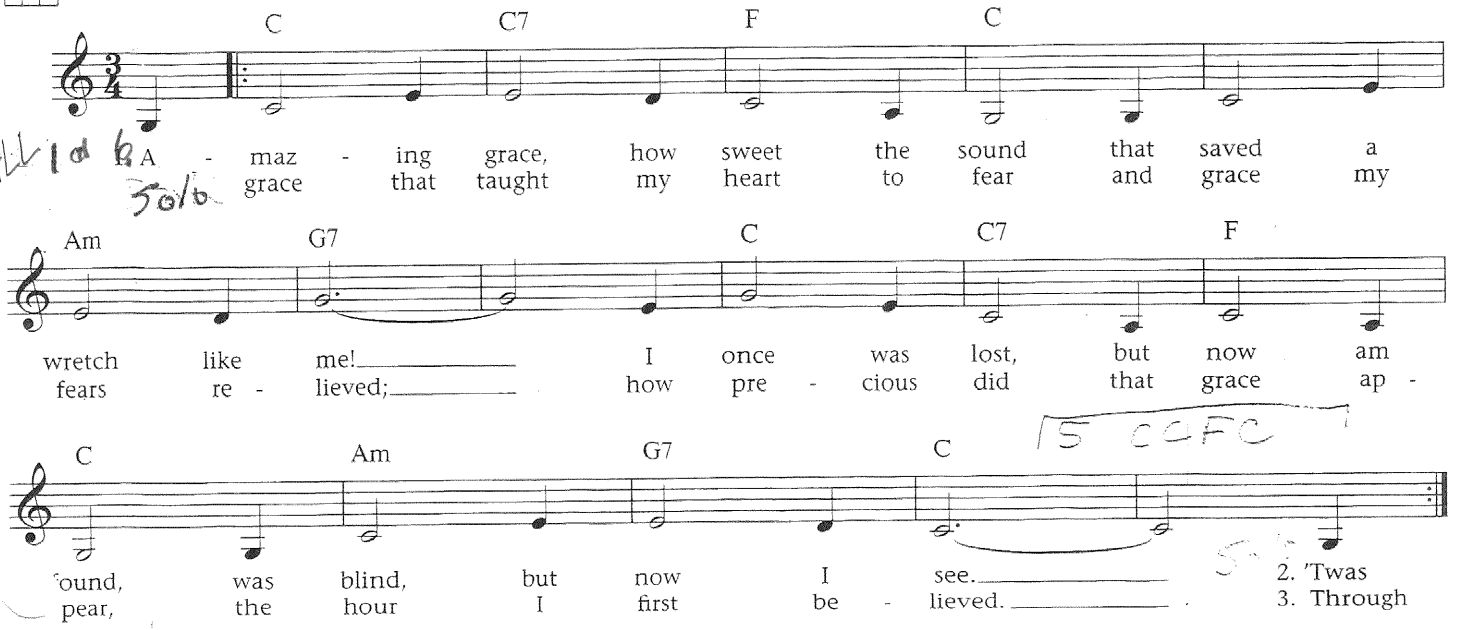

C C7 F Am G7

C C7 F C

ALL 1 & 6 A - maz - ing grace, how sweet the sound that saved a
Solo grace that taught my heart to fear and grace my

Am G7 C C7 F

wretch like me! I once was lost, but now am
fears re - lieved; how pre - cious did that grace ap -

C Am G7 C

5 CCFC

found, was blind, but now I see.
pear, the hour I first be - lieved.

2. 'Twas
3. Through

Solo

Additional Lyrics

Solo

3. Through many dangers, toils, and snares
I have already come;
'twas grace that brought me safe thus far,
and grace will lead me home.

4. When we've been there ten thousand years,
bright shining as the sun,
we've no less days to sing God's praise,
than when we first begun.

5. ooh
6. Vrs 1- ALL